

REF.: 1702160
DATE: 20/08/19
PAGE: S0402
(PAGE 1 OF 2).



Civil - Structural
Environmental Geotechnical
Mechanical Electrical
Fire Hydraulics
Lifts - Green ESD

Level 6, 100 Pirie Street
Adelaide SA 5000
Telephone: 8238 4100
Facsimile: 8410 1405

AB	AS NOTED	DG	FK	03.07.19
AA	FOR CONSTRUCTION	DG	FK	21.05.19
No	REVISION	DRAWN	CHECKD	DATE

PROJECT
NEW APARTMENTS
AT: No. 168 PROSPECT ROAD
PROSPECT SA
FOR: MICHAEL CALABRO

DRAWING TITLE
GROUND FLOOR PLANS

Civil Environmental Mechanical Fire Lifts	Structural Geotechnical Electrical Hydraulics Green ESD
Level 6, 100 Pirie Street, Adelaide SA 5000 Telephone 08 8238 4100 Facsimile 08 8410 1405	

SCALES	AS SHOWN	© COPYRIGHT RESERVED
DRAWN	DG	DRAWING No.
DATE	APR 2017	1702160-S100/AB
ENGINEER	FK	
CHECKED		

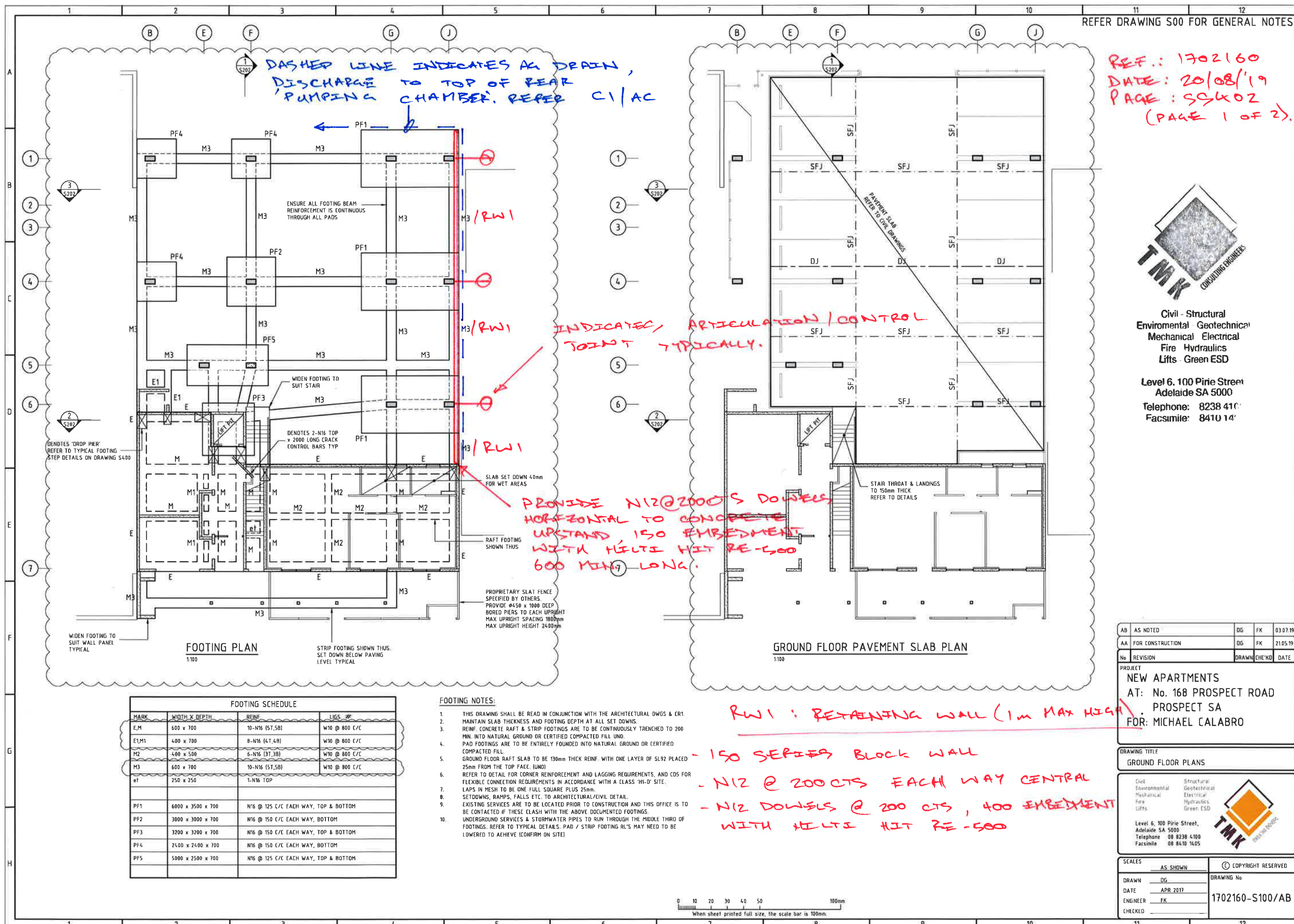

REF.: 1702160
 DATE: 20/08/19
 PAGE: 55K02
 (PAGE 2 OF 2).

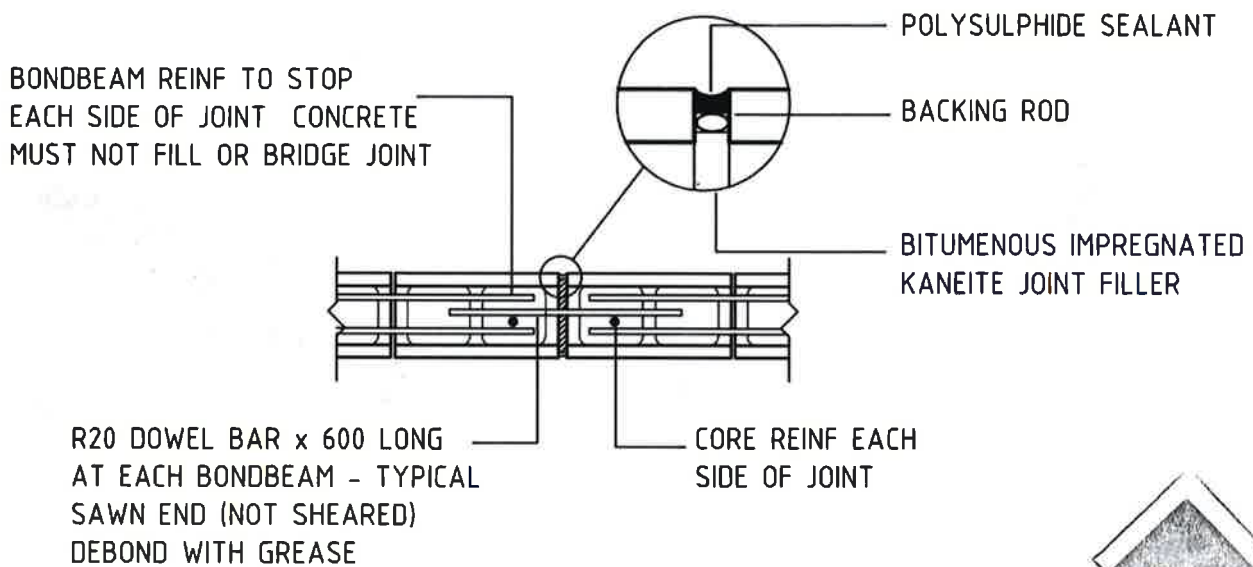

TYPICAL CONTROL JOINT DETAIL

NTS



Civil - Structural
 Environmental - Geotechnical
 Mechanical Electrical
 Fire Hydraulics
 Lifts - Green ESD

Level 6, 100 Pirie Street
 Adelaide SA 5000

Telephone: 8238 4111
 Facsimile: 8410 1411

